

Richard Lambert

...the festal trumpet sounds

**an album for trumpet & organ (or piano)
(1974-2009)**

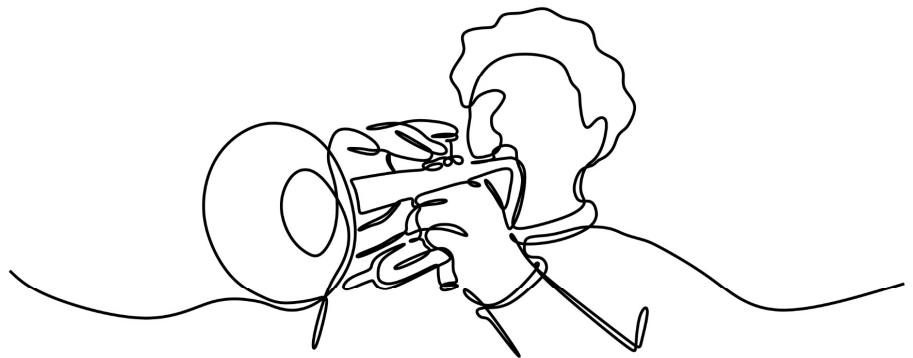

& ump
UNITED MUSIC
PUBLISHING LIMITED

This album of three separate pieces was composed for trumpet with organ in mind but, if occasion demands, piano accompaniment is perfectly acceptable. To accommodate this, the organ part is written for manuals only; pedalling can be added *ad lib*.

No 1: Voluntary in B flat major

This short voluntary, suitable for ceremonial occasions, exploits a rhythmic interplay between the two soloists. It was first performed in St John's Church, Batheaston, Bath UK, on May Day, 2010 by trumpeter Tom Ashby and the composer (organ).

Composed in 2009, it is structured in five sections: A B A1 C A2. However, the first episode is primarily for organ, and is a mere eight bars before the trumpet restates the main theme; the second episode is considerably longer and more relaxed in character.

The main theme returns to conclude the piece, highlighting the trumpet's stirring upper register.

No 2: Thornbury Elaboration

The accompaniment is simply two reiterated verses of the hymn tune *Thornbury* by composer and organist Basil Harwood (1859-1949). Above this the trumpet elaborates two contrapuntal melodies of increasing complexity, once again exploiting the upper register to good effect.

No 3: Hyfrodol Elaboration

Similar to *Thornbury*, the accompaniment here is also two consecutive verses of a well-known hymn tune: this time *Hyfrodol* by R.H.Prichard (1811-1887). Likewise, the trumpet elaborates two contrasting melodies - the first a legato descant, the second more clamorous and fluid. This Elaboration was composed in 1974 for an induction service in St Martin's Church, Fenny Stratford, Bucks, UK.

...THE FESTAL TRUMPET SOUNDS

1. Voluntary in B flat

Allegro moderato ♩ = 132

Richard Lambert (b.1951)

Trumpet in B♭

Organ
(or Piano)

f

Gt *f*

7

14

Sw *mf*

20

26

33

38

43 **Meno mosso** ♩=126

51

59

67

74 $\text{♩} = 132$
f
Gt *f*

81

88 *ff* *molto rall.*

Thornbury - 7 6 7 6. D
B. Harwood (1859 - 1949)

2. Thornbury Elaboration

$\text{♩} = 88$

4

7

10

13

16

19

22

25

28

cresc. ***ff***

31

ff

34

molto rall.

3. Hyfrodol Elaboration

Hyfrodol - 8 7 8 7. D
R. H. Prichard (1811- 87)

♩ = 96

Measures 6-10 of the piece. The vocal line continues with notes: G4, A4, B4, C5, B4, A4, G4, F#4, E4. The piano accompaniment provides harmonic support with chords and moving lines in both hands. The dynamics remain consistent with the previous system.

Measures 11-15 of the piece. The vocal line features a melodic phrase: G4, A4, B4, C5, B4, A4, G4, F#4, E4, D4. The piano accompaniment continues with its harmonic accompaniment. The dynamics are maintained throughout this system.

16

21

26

29

33

37

42

46

50

54

58

61

molto rall.

71 Chedburgh Road · Bury St Edmunds · Suffolk IP29 5QU
01284 850753 · sales@ump.co.uk · www.ump.co.uk

