

Edwin Roxburgh

Pro patria mori
(2014)

for piccolo trumpet in A & trumpet in C (1 player) & piano

Edwin Roxburgh

Pro patria mori
(2014)

for piccolo trumpet in A & trumpet in C (1 player) & piano

First performance: 16 July 2014, St Mary's Church, Lastingham, Yorkshire, Simon Desbruslais, trumpet, Clare Hammond, piano, as part of the Ryedale Festival.

The 2014 commemoration of World War One is at the heart of this work; hence, the title. In one of his war poems Wilfred Owen quotes Horace's famous phrase, which translates "it is sweet and fitting to die for your country". He calls this "The old Lie". Kipling uses the same word: "If they ask you why we died, Tell them, because our fathers lied". A further dimension to the appalling suffering of these untrained youths was the execution of shell-shocked "deserters" by Generals such as Kitchener and Haig. The young soldiers on both sides saw neither sense nor reason for the conflict. This was demonstrated soon after the war began when British and German soldiers left their trenches, shook hands and played football in acknowledgement of their mutual incomprehension of the war and their desire for friendship. As a symbol of this spirit I have implanted themes which represent each country in the organic substance of the music. The frenetic piano part establishes an uneasy atmosphere, not as a simplistic representation of gunfire, but as a musical construct of anxiety and fear. The symbolism is laid bare when Haydn's wonderful anthem is superimposed on the popular British war ballad, *Keep the Home Fires Burning*. This moment emerges from organic references elsewhere as a pure statement referring to the laying down of arms and the innate friendship which the German and British soldiers wished to show to each other. The interruption of the British theme is intended to be heart-rending and blatantly programmatic.

In exploring the extended technical capabilities of the trumpet I am grateful for invaluable instruction from Simon Desbruslais who, with Clare Hammond, commissioned the work.

Edwin Roxburgh, July 2015

for Simon Desbruslais and Clare Hammond

"Pro patria mori"

EDWIN ROXBURGH

(b. 1937)

"If any question why we died, Tell them, because our fathers lied." (Kipling)

Distant and flowing ♩ = 104

Harmon mute, stem extended
c.6"

Piccolo Trumpet in A

Piano

senza ped.

Slower ♩ = 96

flz.
as fast as possible

ord.

11

mf

p

Slower ♩ = 84

17

sfzp

flz.

pp

ppp

A little faster ♩ = 96

19

ord.

p dolce

ppp

sub. mf

ppp

Ped.

22

sub. f

ppp

Ped.

24

6 10 sub. *f* *ppp* sub. *f* Ped.

27 Calm (♩ = 96)

p *pp*

33

pp *mf* Ped.

35

pp *f* *sub. p* *f* Ped.

37 flz. *ff* *f* *p* *f* *pp*

Ped. Ped.

40 *mf* *p*

Ped. Ped.

43 *cantabile* *f* *sub. f* *f* *pp*

Ped. Ped.

46 *p* *pp*

Ped. Ped.

49

mp
mp

52

f *f*
mf

55

mf

58

mf *p* *f* *p* *f* *p*
p *f* *p* *f* *p*

Ped. _____

Ped. _____

61 (open)
pp

cresc.

64

ff

ff

67

70

to C Trumpet

ff

72

75

78

81

Slow ♩ = 56

ord.

ossia

mf *gliss.*

mf *gliss.*

ff *mp* *p*

flz.

ord.

p *gliss.* *p*

Poco più mosso ♩ = 72

espr.

pp

cantabile

flowing pp

sim.

sim.

Ped.

pp

sim.

sim.

mp

mp

102

mp

106

mf

110

f

8va

114

mp

p

pp

loco

8va

118

5
f
f
5
5

(8)
3
3
3
f
6
f
3
3

123

5
sfzp
p
sfzp
sfzp
sfzp

3
3
p
p
p
p

129

sfzp
f

3
3
3
3
3
3

134

3
5

3
3
3
3
3
3
p
3
3

138 *gliss.*

p *p* *sub. pp* *pp*

142 *sub. f* *flz.* *p*

sub. f *flz.* *p*

146 *ord.* *flz.* *ord.* *mf* *f* *p*

ord. *flz.* *ord.* *mf* *f* *p*

mf *sub. p*

Ped. *Ped.*

151 *f* *mf* *f*

f *mf* *f*

155

4:3

f *fp* *f* *ff*

gliss.

160

ff

sffz

8^{vb}

164

Harmon mute, stem in ad lib.

mf *p* *p*

lunga

mf *p* *p*

lunga

Distant ♩ = 56

165

pp

pp 5 5 5 5 5

Ped.

Flowing ♩ = 56

senza sord.

p dolce

pp poco più mosso

Ped.

mf

p

mp

mf

mp

f

Ped.

Ped.

Poco più animato ♩ = 72

f espr.

mf

f

f

Ped.

Ped.

183

p

(f) rapsodica

pp

Ped.

186

p

pp 3 3 5 *pp* 3

p

Ped. Ped.

189

p

mf 3 3 5 5

Ped.

192

f

f 3 3 3 6

Ped. Ped. Ped.

195

ff

rapsodica

ff

ff

Ped.

Ped.

199

espr.

mp

p

Ped.

202

pp

pp

Ped.

205

f

f

Ped.

Ped.

208

3 3 3 6 3 3

Ped. Ped.

211

ff

ff *ff*

Ped.

214

3

Ped.

Rapid ♩ = 160

216

mf

mf

Ped.

221

flz. ord.

fp *f* *f* *mf*

227

f *ff* 6 6

231

ff 3 6 6

sub. *pp* sempre sim.

235

Harmon mute, stem in

pp gliss.

239

p

243

gliss.

sempre staccato

pp

247

senza sord.

p

gliss.

251

p

255 *flz.*

259 *ord.* *fp* *f* *gliss.* *9* *flz.* *ord.* *mp* *mf* *3*

263 *mf* *3*

267 *f* *f* *f*

271

276

flz. ord.

f *gliss.* *pp* *p*

281

f

286

gliss. *gliss.*

291

pp

295

lunga

p

f

ff

accel.-----

pp

Red.

301

Very slow and distant

pp

ppp

lunga

Red.

307

Flowing, but intense ♩ = 108

p possibile

pp

sempre

7

* The diamond note is to be sung, producing a multiphonic in combination with the played note.

313 flz. ord. 5
sempre *pp*

316 5
sfz pp sfz pp p

319 flz. *mf* *cresc.*

322 ord. *f* 5 5 5 5 5

325 *gliss.*

fp *sffz* *f*

5

7

328 *sffz* *sfz* *sfz*

8va

ff

7

Ped.

331 *Con anima* ♩ = 72

loco

f

3

5

335 *Fast* ♩ = 120

pp

5

7

338

5 *sub.f* 5

7 7 7 7 *f* 3 *ff* 3

342

pp 5 5 5 5 5 5

pp 7 7 7 7 7

345

5 *sub.f* 5 *f* 3 *flz.*

7 7 *f* 3 *ff* 7 7 *pp*

ord.

349

3 5

7 7 7 7

351 flz. ord. flz. ord. *ff*

7 7 7 7 *f*

354 *sub. pp* *pp*

5 5 5 5 *pp* 7 7

358 *f*

5 5 7 7 7 7 *f* 7 7

361 *f* *fp* flz.

3 7 7 7 7 7 7 7

ord.
364 *sfz*

367 valve tremolando* *fp* *f* *f*

370 *Red.*

373 *ff* *mf* *Slow* Harmon mute, stem extended *espr.*

* Oscillate between valves 1+2 to 1+2+3.
** Accidentals apply only to individual notes during the cadenza.

Alla marcia ♩ = 120

Harmon mute, stem in

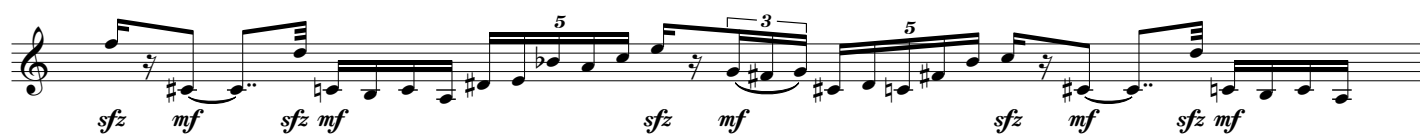
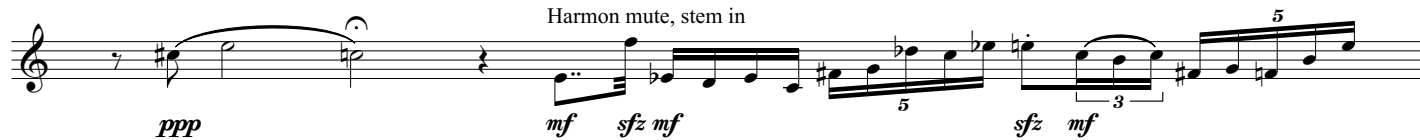

Slow

senza sord.

Rapid

Tempo di marcia ♩ = 120

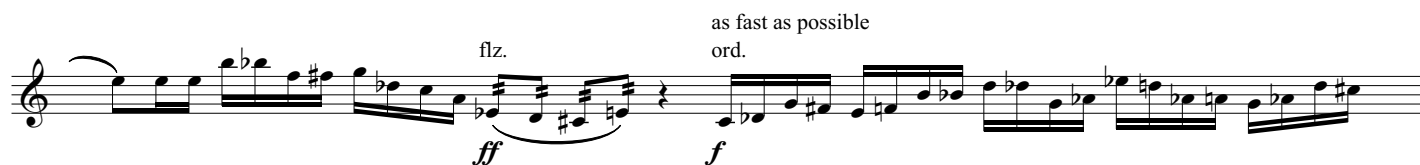

Decisive ♩ = 126

ff *f*

381

385

389

sonoro

ff

394

Solemn ♩ = 66

398

f sost.

f

8va

403

mf *mp* *p* *p possibile*

rit.-----

mp *p* *pp*

Ped. Ped.

71 Chedburgh Road · Bury St Edmunds · Suffolk IP29 5QU
01284 850753 · sales@ump.co.uk · www.ump.co.uk